VISIT…

LANZAROTE Caliente.COM

VIENNA

Words and Music by
BILLY JOEL

Slowly in 2

mf

L. H.

Gm Bb F

Slow down you cra - zy child You're so am - bi - tious for a

Ab Eb Bb

ju - ve-nile But then if you're so smart tell me why are you still so a -

©1977, 1978 by JOELSONGS
International Copyright Secured Printed In U.S.A. All Rights Reserved

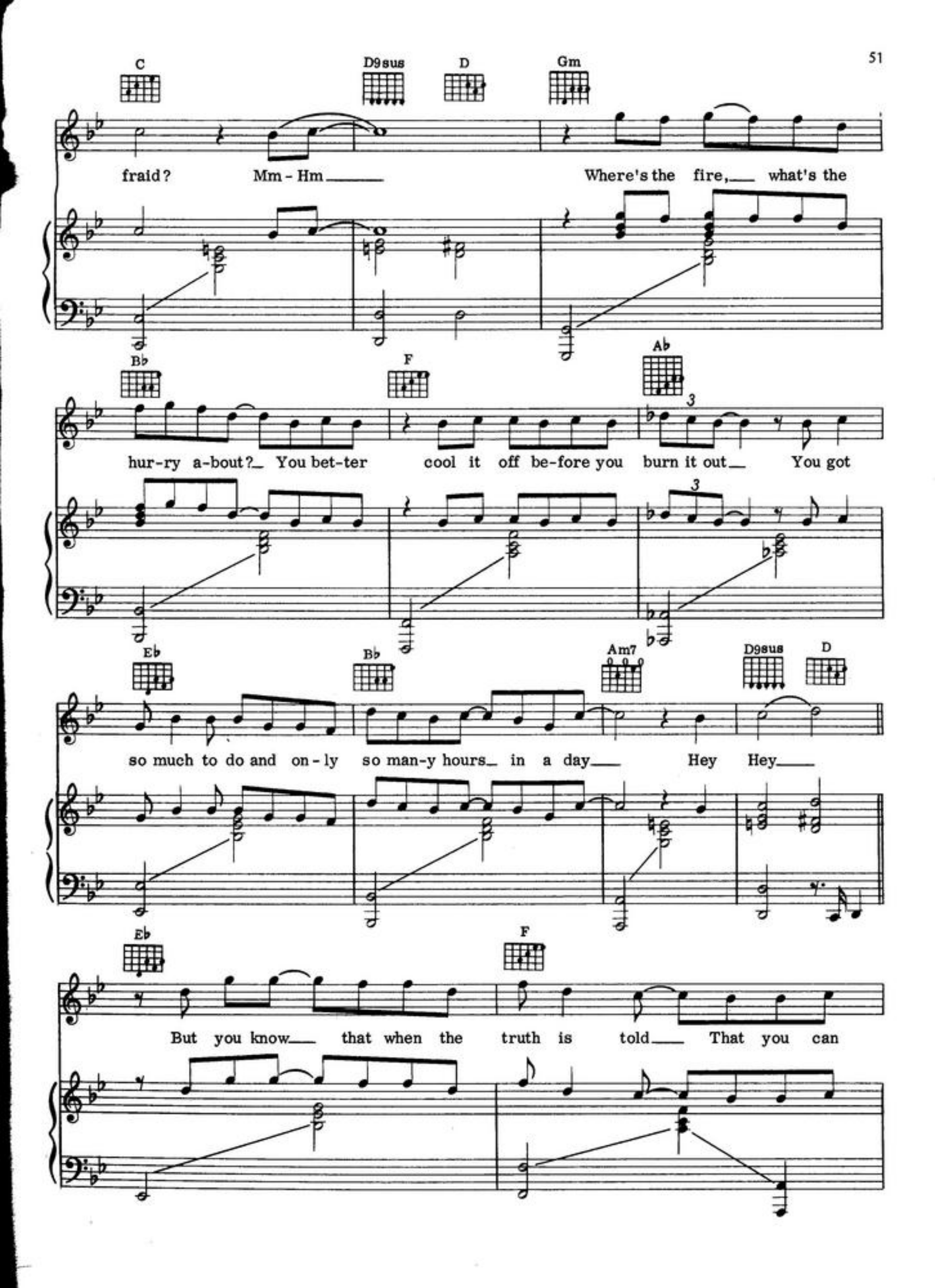
C
D9sus
D
Gm
fraid? Mm - Hm
Where's the fire, what's the
Bb
F
Ab
hur-ry a-bout? You bet-ter cool it off be-fore you burn it out You got
Eb
Bb
Am7
D9sus
D
so much to do and on - ly so man-y hours in a day Hey Hey
Eb
F
But you know that when the truth is told That you can

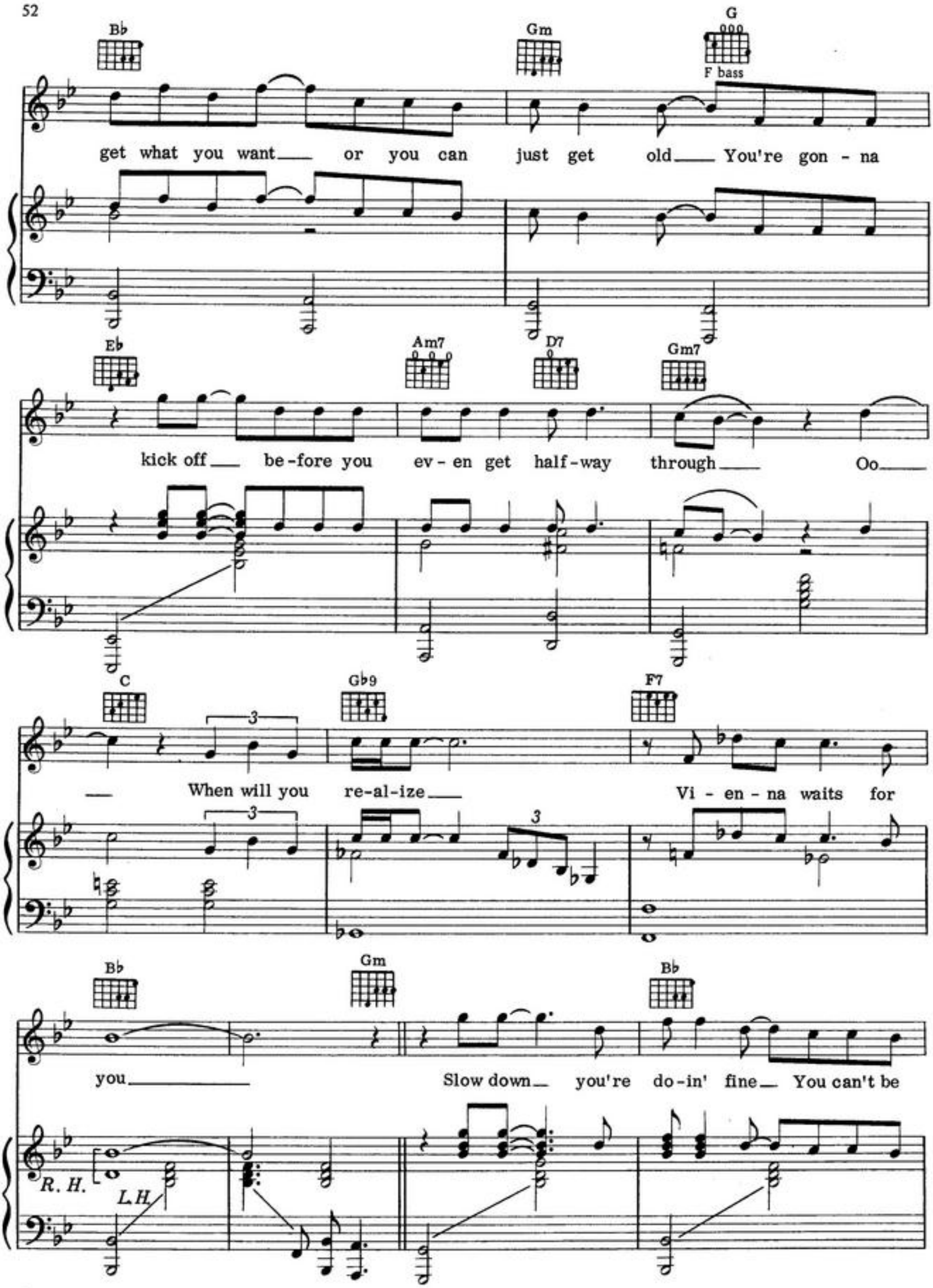
B♭
Gm
G
F bass
get what you want or you can just get old You're gon - na
E♭
Am7
D7
Gm7
kick off be-fore you ev - en get half-way through Oo
C
G♭9
F7
When will you re-al-ize Vi - en - na waits for
B♭
Gm
B♭
you Slow down you're do-in' fine You can't be
R. H.
L.H.

F Ab Eb

ev'-ry-thing you want to be be - fore your time_ Al-though it's so ro - man-tic on the

Bb C D9sus D

bor -der -line___ to - night___ to - night_____

Gm Bb

Too bad___ but it's the life you lead___ you're so a -

F Ab

head of your - self___ that you for - got what you need___ Though you can

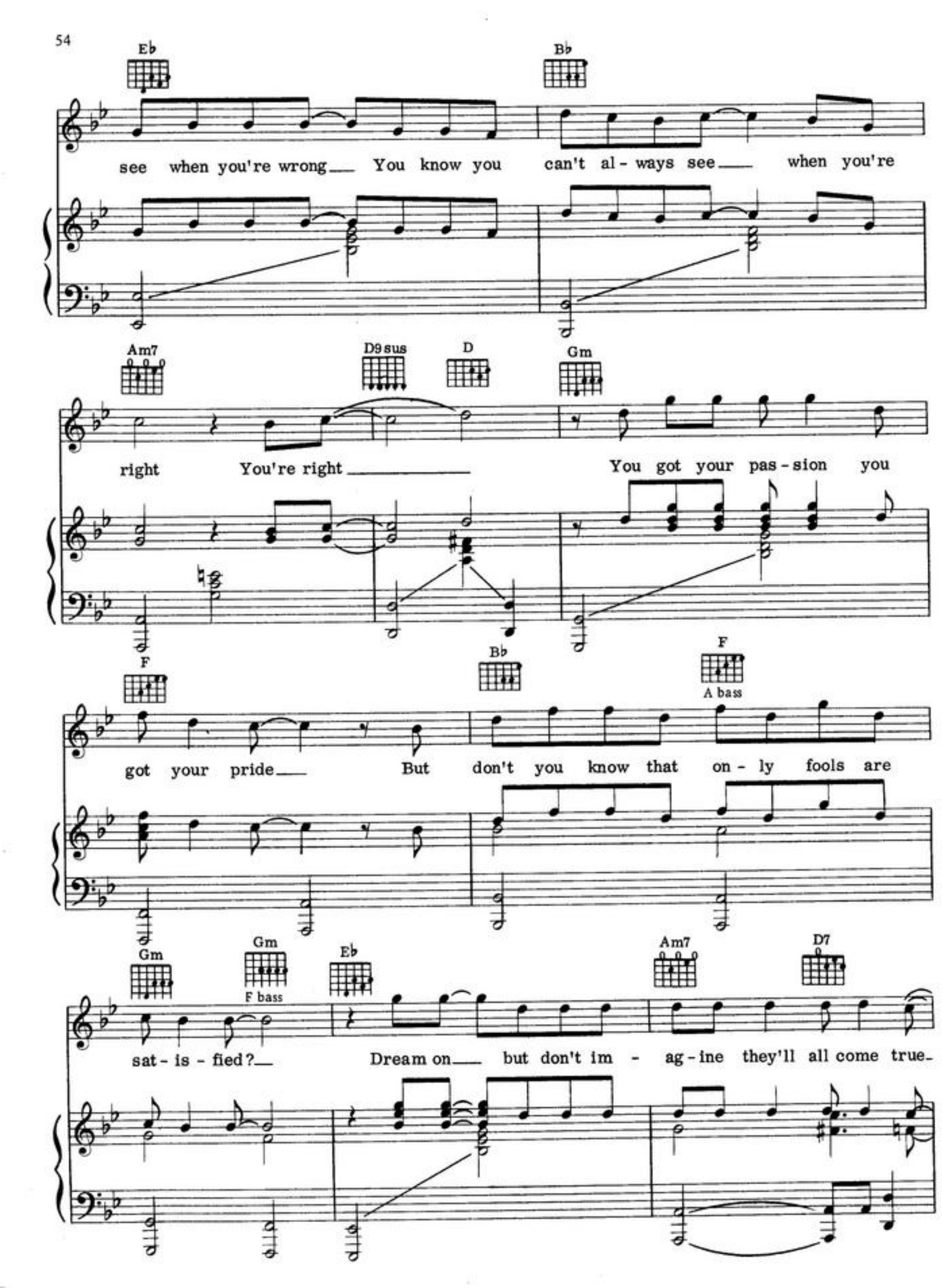
Eb
Bb
see when you're wrong You know you can't al - ways see when you're
Am7
D9sus
D
Gm
right You're right
You got your pas - sion you
F
Bb
F
A bass
got your pride But don't you know that on - ly fools are
Gm
Gm
F bass
Eb
Am7
D7
sat - is - fied? Dream on but don't im - ag - ine they'll all come true

Gm7 C C7 G♭9

Oo When will you re-al-ize

F7 B♭

Vi - en - na waits for you

Gm B♭ F A♭

E♭ B♭ Am7 D9sus D

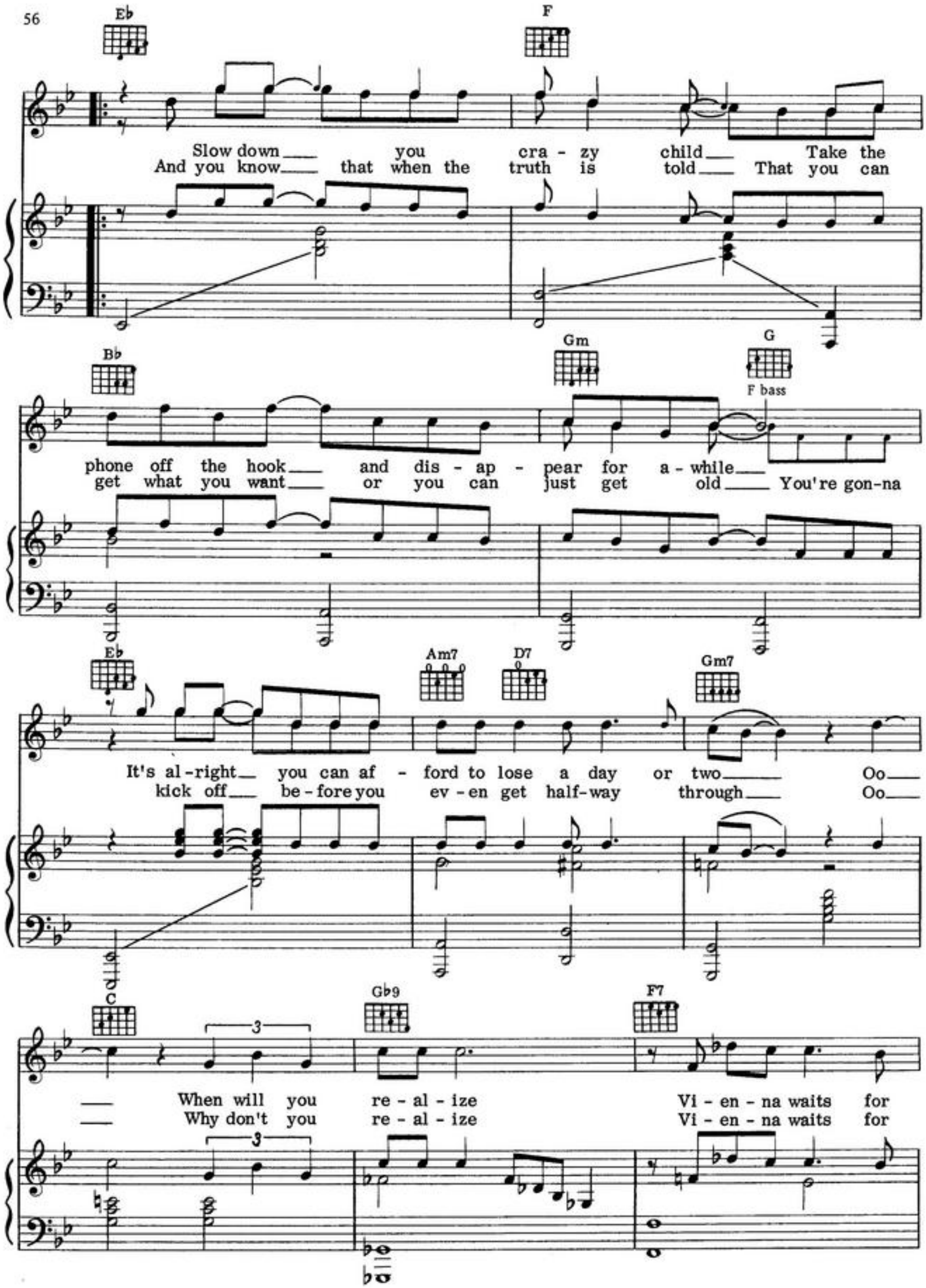
Eb
F
Slow down you cra - zy child Take the
And you know that when the truth is told That you can
Bb
Gm
G
F bass
phone off the hook and dis - ap - pear for a - while
get what you want or you can just get old You're gon-na
Eb
Am7
D7
Gm7
It's al-right you can af - ford to lose a day or two Oo
kick off be-fore you ev-en get half-way through Oo
C
Gb9
F7
When will you re - al - ize Vi - en - na waits for
Why don't you re - al - ize Vi - en - na waits for

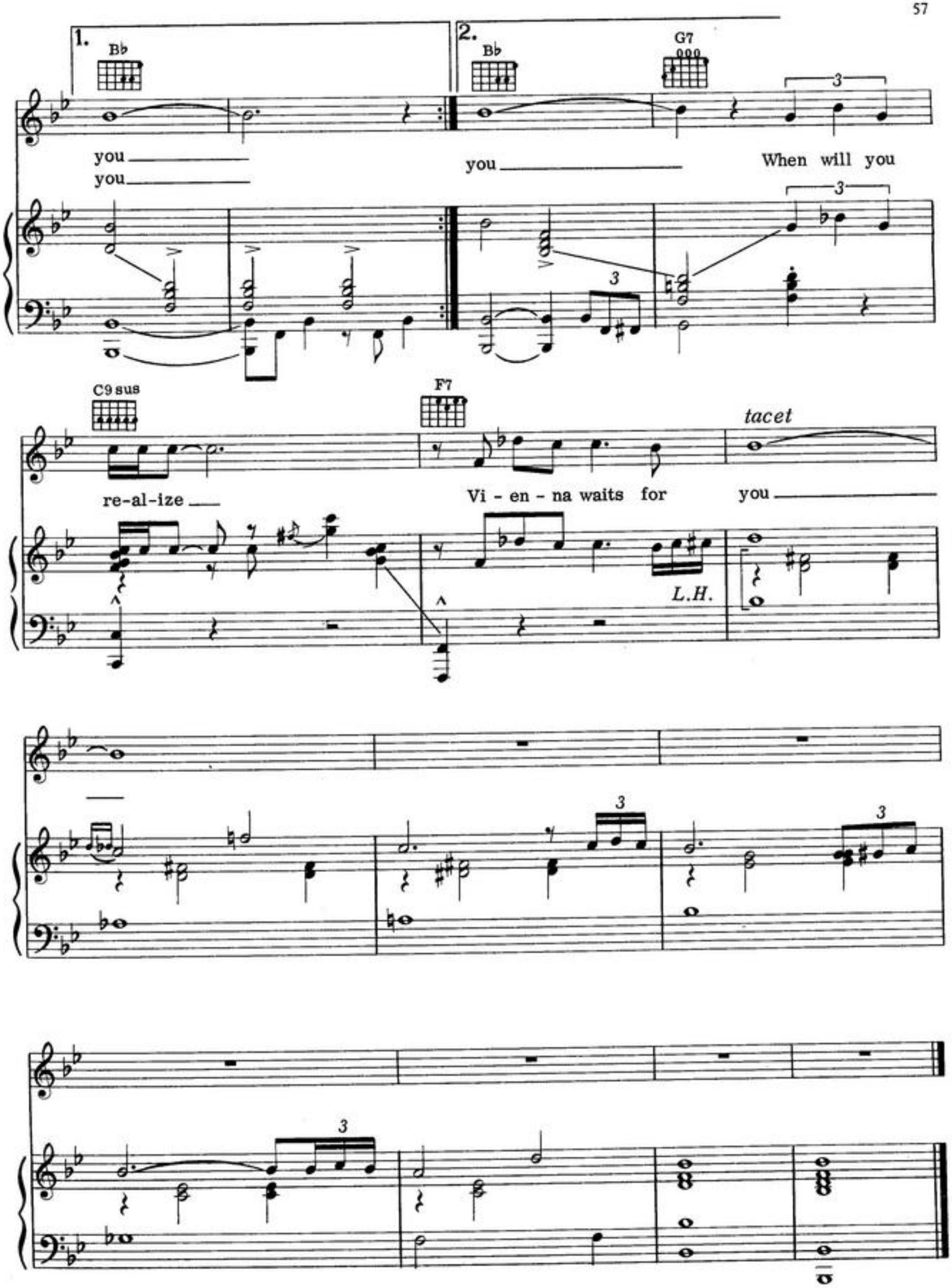
1.
B♭
you
you
2.
B♭
G7
you
When will you
C9 sus
re-al-ize
F7
Vi - en - na waits for
tacet
you
L.H.